

**List of Subjects in 49 CFR Part 594**

Administrative practice and procedure, Imports, Motor vehicle safety, Motor vehicles.

In consideration of the foregoing, the agency proposes to amend part 594 in Title 49 of the Code of Federal Regulations as follows:

**PART 594—SCHEDULE OF FEES  
AUTHORIZED BY 49 U.S.C. 30141**

1. The authority citation for part 594 continues to read as follows:

**Authority:** 49 U.S.C. 30141, 31 U.S.C. 9701; delegation of authority at 49 CFR 1.50.

2. Section 594.9 is amended by;  
a. Revising the section heading;  
b. Adding paragraph (d); and  
c. Adding paragraph (e); to read as follows:

**§ 594.9 Fee for reimbursement of bond processing costs and costs for processing offers of cash deposits or obligations of the United States in lieu of sureties on bonds.**

\* \* \* \* \*

(d) Each importer must pay a fee based upon the direct and indirect costs the agency incurs for receipt, processing, handling, and disbursement of cash deposits or obligations of the United States in lieu of sureties on bonds that the importer submits as authorized by 591.10 of this chapter in lieu of a conformance bond required under 591.6(c).

(e) The fee for each vehicle imported on and after October 1, 2008, for which cash deposits or obligations of the United States is furnished in lieu of a conformance bond, is \$598.00.

\* \* \* \* \*

Issued on: November 13, 2007.

**Ronald L. Medford,**

*Senior Associate Administrator for Vehicle Safety.*

[FR Doc. E7-22532 Filed 11-20-07; 8:45 am]

BILLING CODE 4910-59-P

**DEPARTMENT OF COMMERCE****National Oceanic and Atmospheric Administration****50 CFR Part 679**

[Docket No. 070711313-7637-03]

RIN 0648-AV62

**Fisheries of the Exclusive Economic Zone Off Alaska; Groundfish, Crab, Salmon, and Scallop Fisheries of the Bering Sea and Aleutian Islands Management Area**

**AGENCY:** National Marine Fisheries Service (NMFS), National Oceanic and

Atmospheric Administration (NOAA), Commerce.

**ACTION:** Proposed rule; request for comments.

**SUMMARY:** NMFS issues a proposed rule that would implement Amendment 88 to the Fishery Management Plan for Groundfish of the Bering Sea and Aleutian Islands Management Area. This amendment, if approved, would revise the Aleutian Islands Habitat Conservation Area (AIHCA) boundary to allow nonpelagic trawling in an area historically fished and to prohibit nonpelagic trawling in an area of known coral and sponge occurrence. This action is necessary to ensure the AIHCA protects areas of coral and sponge habitat from the potential effects of nonpelagic trawling and allow nonpelagic trawling in areas historically fished and without evidence of coral and sponge occurrence.

**DATES:** Written comments must be received by January 7, 2008.

**ADDRESSES:** You may submit comments, identified by 0648-AV62, by any one of the following methods:

- Electronic Submissions: Submit all electronic public comments via the Federal eRulemaking Portal <http://www.regulations.gov>;
- Mail: Sue Salvesson, Assistant Regional Administrator, Sustainable Fisheries Division, Alaska Region, NMFS, P.O. Box 21668, Juneau, AK 99802; Attn: Ellen Sebastian, Records Officer;
- Hand delivery: 709 West 9th Street, Room 420A, Juneau, AK; or
- Fax: 907-586-7557, Attention: Sue Salvesson.

Instructions: All comments received are a part of the public record and will generally be posted to <http://www.regulations.gov> without change. All Personal Identifying Information (for example, name, address, etc.) voluntarily submitted by the commenter may be publicly accessible. Do not submit Confidential Business Information or otherwise sensitive or protected information. NMFS will accept anonymous comments. Attachments to electronic comments will be accepted in Microsoft Word, Excel, WordPerfect, or Adobe PDF file formats only.

Copies of the map of the AIHCA and the Environmental Assessment/Regulatory Impact Review/Initial Regulatory Flexibility Analysis (EA/RIR/IRFA) for this action may be obtained from the addresses stated above or from the Alaska Region NMFS website at <http://www.fakr.noaa.gov>.

**FOR FURTHER INFORMATION CONTACT:**

Melanie Brown, 907-586-7228 or email at [melanie.brown@noaa.gov](mailto:melanie.brown@noaa.gov).

**SUPPLEMENTARY INFORMATION:** The groundfish, crab, scallop, and salmon fisheries in the exclusive economic zone (EEZ) off Alaska are managed under their respective fishery management plans (FMPs). The North Pacific Fishery Management Council (Council) prepared the FMPs under the authority of the Magnuson-Stevens Fishery Conservation and Management Act (Magnuson-Stevens Act). Regulations implementing the FMPs appear at 50 CFR parts 679 and 680. General regulations governing U.S. fisheries also appear at 50 CFR part 600. The groundfish fishery restrictions for the AIHCA described in the groundfish FMP are implemented by regulations at 50 CFR part 679. Revisions to the AIHCA also are described in the proposed Amendment 23 to the FMP for BSAI King and Tanner Crabs, Amendment 12 to the FMP for Scallop Fisheries off Alaska, and Amendment 9 to the FMP for Salmon Fisheries in the Exclusive Economic Zone off the Coast of Alaska. No regulatory amendments are needed for implementing these FMP amendments due to a prohibition on using nonpelagic trawl gear in the crab, scallop, and salmon fisheries.

The Council has submitted the amendments for the AIHCA revision for review by the Secretary of Commerce, and a Notice of Availability of the amendments was published in the **Federal Register** on November 13, 2007 (72 FR 63871), with comments on the amendments invited through January 14, 2008. Comments may address the FMP amendments, the proposed rule, or both, but must be received by January 7, 2008, to be considered in the approval/disapproval decision on the FMP amendments. All comments received by that time, whether specifically directed to the FMP amendments or to the proposed rule, will be considered in the approval/disapproval decision on the FMP amendments.

**Background**

In 2006, NMFS implemented essential fish habitat (EFH) protection measures for the Aleutian Islands subarea and adjacent State of Alaska (State) waters (71 FR 36694, June 28, 2006, and corrected at 72 FR 63500, November 9, 2007). The background on the development of the EFH protection measures is available in the proposed rule for that action (71 FR 14470, March 22, 2006). The EFH protection measures prohibited nonpelagic trawling within the AIHCA. The AIHCA is the Aleutian

Islands subarea and adjacent State waters except for specific sites that remain open to nonpelagic trawling. Locations open to nonpelagic trawling in the AIHCA included areas without known occurrences of coral and sponge habitat and where nonpelagic trawling previously occurred. A map of the AIHCA is available from the NMFS Alaska Region website at [http://](http://www.fakr.noaa.gov/habitat/efh/aihca.pdf)

[www.fakr.noaa.gov/habitat/efh/aihca.pdf](http://www.fakr.noaa.gov/habitat/efh/aihca.pdf).

In March 2007, the Council recommended two revisions to the boundaries of the AIHCA. These revisions were developed in response to corrections provided by the nonpelagic trawl industry regarding fishing locations and additional information on

coral and sponge occurrence in the Aleutian Islands.

The two revisions would revise the AIHCA boundaries near Agattu Island and Buldir Island (see figure below). The proposed rule would prohibit nonpelagic trawling in an area west of Buldir Island and would permit nonpelagic trawling in an area north of Agattu Island.

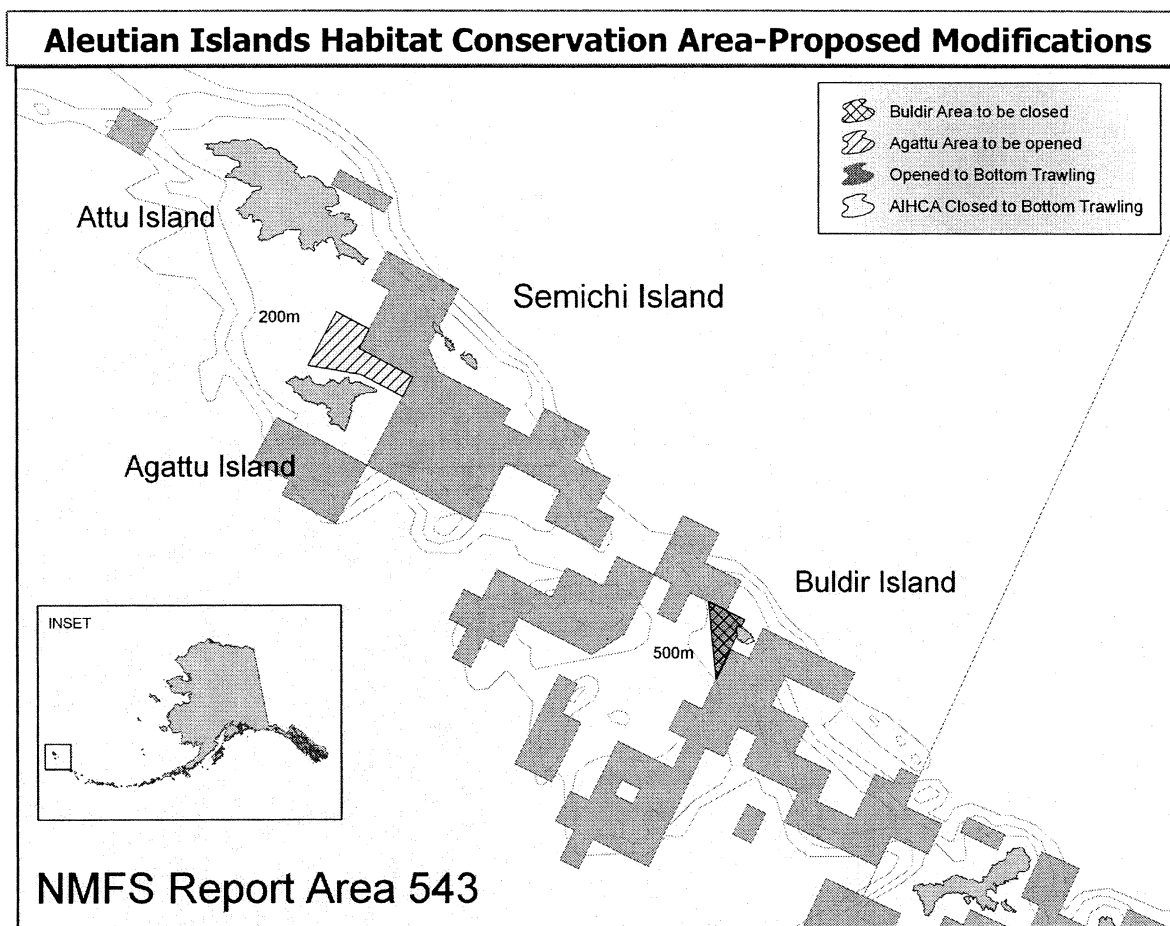

NMFS is proposing to open the area near Agattu Island to nonpelagic trawling because no evidence of coral or sponge habitat exists in this area, and nonpelagic trawling historically has occurred in this location. NMFS is proposing to close the area near Buldir Island because NMFS surveys show corals and sponges occur in this area. Anecdotal information also indicated that nonpelagic trawlers avoid the proposed Buldir Island closure area to protect fishing gear from damage by bottom structures. Details of the fishing history and biological features of these sites are available in the EA/RIR/IRFA for this action (see **ADDRESSES**).

The proposed rule would revise the coordinates for the boundaries of the AIHCA near Agattu Island and Buldir

Island. Table 24 to 50 CFR part 679 contains coordinates for sites where nonpelagic trawling is permitted in the AIHCA. Table 24 would be revised to specify the coordinates near Agattu and Buldir Islands to adjust the boundaries of the AIHCA to allow for nonpelagic trawling near Agattu Island and prohibit nonpelagic trawling near Buldir Island, as shown in the figure above. The proposed rule would modify the coordinates for the Buldir and Semichi areas listed on Table 24. The Semichi area includes the waters near Agattu Island proposed to be opened to nonpelagic trawling. Because the proposed rule would divide the Buldir Island open area into two areas to allow for the closure area, the proposed rule would add the West Buldir site to Table

24. The proposed rule also would remove the site number for each site because the site number serves no additional purpose in the identification of the site beyond that provided by the site name. The proposed rule also would remove from Table 24 two redundant sets of coordinates for the Buldir site because they are not necessary to accurately describe the boundaries.

#### Classification

Pursuant to section 304 (b)(1)(A) of the Magnuson-Stevens Act, the NMFS Assistant Administrator has determined that this proposed rule is consistent with Amendment 88 to the FMP for Groundfish of the BSAI, other provisions of the Magnuson-Stevens

Act, and other applicable law, subject to further consideration after public comment.

This proposed rule has been determined to be not significant for the purposes of Executive Order 12866.

NMFS prepared an initial regulatory flexibility analysis (IRFA), as required by section 603 of the Regulatory Flexibility Act (RFA). The IRFA describes the economic impact this proposed rule, if adopted, would have on small entities. Descriptions of the action, the reasons it is under consideration, and its objectives and legal basis, are contained earlier in the preamble and in the SUMMARY section of the preamble. A summary of the analysis follows. A copy of this analysis is available from NMFS (see ADDRESSES).

Vessels were considered small, according to the Small Business Administration (SBA) criteria, if they had estimated 2004 gross revenues less than or equal to \$4 million, and were not known to be affiliated with other firms whose combined receipts exceeded \$4 million.

Ten vessels that qualify as small entities under SBA criteria are directly regulated by this action. Six of these vessels are catcher vessels, and four are catcher/processors. Average gross revenues in 2005 were about \$1,400,000 for the catcher vessels and about \$2,200,000 for the catcher/processors.

This regulation does not impose new recordkeeping and reporting requirements on the regulated small entities.

The IRFA did not reveal any Federal rules that duplicate, overlap, or conflict with the proposed action.

The Council considered one alternative (Alternative 1, no action) to the preferred alternative for this action.

The boundaries of the opened and closed areas were based on information provided by the fishing industry regarding historical fishing activity and on NMFS survey information regarding coral and sponge location. This is the method of boundary identification used in the original EFH rule for the AIHCA. Because this is a correction to that rule, the identification of boundaries for the opened and closed areas for this action is based on the same method. No other alternatives were identified because the action is an adjustment to the AIHCA boundaries based on corrected fishing information and NMFS survey information, and no additional information regarding adjustments to the AIHCA was available. No other boundaries of the opened or closed areas for the AIHCA were considered because no additional information was available to support other boundary alternatives.

The status quo condition of the fishery should be based on the 2006 fishery because of the recent implementation of the EFH protection measures (71 FR 36694, June 28, 2006), but 2006 data were not yet available for the analysis. Therefore, 2001 through 2005 data were used as a proxy for status quo. Vessel monitoring system (VMS) and NMFS inseason catch data were used to analyze the catches in the proposed Agattu and Buldir Islands opened and closed areas. These types of data allowed for determining the fine scale location of fishing activities in combination with the estimated harvest from the proposed opened and closed areas.

The no action alternative would not meet the objectives of this action. The status quo alternative would allow fishing in an area of known coral and

sponge occurrence and would prohibit fishing in an area that had historical fishing activity. This would not meet the intent of the Council for the AIHCA and does not meet the objectives of the action to provide continued fishing where historical fishing activity has occurred and to prohibit fishing where coral and sponges occur. Moreover, the IRFA did not identify discernable adverse impacts to small entities from this action. In fact, as noted in the preamble, this action may have positive benefits for small entities because more historical fishing activity occurred in the area to be opened by this action, than in the area to be closed. Vessels that are not small entities will likely experience the same benefits as small entities by being allowed to fish in an area historically fished, and no adverse impacts are expected for these vessels.

#### List of Subjects in 50 CFR Part 679

Alaska, Fisheries, Recordkeeping and reporting requirements.

Dated: November 16, 2007.

**Samuel D. Rauch III**

*Deputy Assistant Administrator for Regulatory Programs, National Marine Fisheries Service.*

For reasons set out in the preamble, NMFS proposes to amend 50 CFR part 679 as follows:

#### **PART 679—FISHERIES OF THE EXCLUSIVE ECONOMIC ZONE OFF ALASKA**

1. The authority citation for part 679 continues to read as follows:

**Authority:** 16 U.S.C. 773 *et seq.*; 1801 *et seq.*; 3631 *et seq.*; Pub. L. 108–447

2. Revise Table 24 to part 679 to read as follows:

**BILLING CODE 3510–22–S**

Table 24 to Part 679--Except as Noted, Locations in the Aleutian Islands Habitat Conservation Area Open to Nonpelagic Trawl Fishing

Name	Latitude			Longitude			Footnote
Islands of 4 Mountains North	52	54.00	N	170	18.00	W	
	52	54.00	N	170	24.00	W	
	52	42.00	N	170	24.00	W	
	52	42.00	N	170	18.00	W	
Islands of 4 Mountains West	53	12.00	N	170	0.00	W	
	53	12.00	N	170	12.00	W	
	53	6.00	N	170	12.00	W	
	53	6.00	N	170	30.00	W	
	53	0.00	N	170	30.00	W	
	53	0.00	N	170	48.00	W	
	52	54.00	N	170	48.00	W	
	52	54.00	N	170	54.00	W	
	52	48.00	N	170	54.00	W	
	52	48.00	N	170	30.00	W	
	52	54.00	N	170	30.00	W	
	52	54.00	N	170	24.00	W	
	53	0.00	N	170	24.00	W	
	53	0.00	N	170	0.00	W	
Yunaska I. South	52	24.00	N	170	30.00	W	
	52	24.00	N	170	54.00	W	
	52	12.00	N	170	54.00	W	
	52	12.00	N	170	30.00	W	
Amukta I. North	52	54.00	N	171	6.00	W	
	52	54.00	N	171	30.00	W	
	52	48.00	N	171	30.00	W	
	52	48.00	N	171	36.00	W	
	52	42.00	N	171	36.00	W	
	52	42.00	N	171	12.00	W	
	52	48.00	N	171	12.00	W	
	52	48.00	N	171	6.00	W	
Amukta Pass North	52	42.00	N	171	42.00	W	
	52	42.00	N	172	6.00	W	

Name	Latitude			Longitude			Footnote
	52	36.00	N	172	6.00	W	
	52	36.00	N	171	42.00	W	
Amlia North/Seguam	52	42.00	N	172	12.00	W	
	52	42.00	N	172	30.00	W	
	52	30.00	N	172	30.00	W	
	52	30.00	N	172	36.00	W	
	52	36.00	N	172	36.00	W	
	52	36.00	N	172	42.00	W	
	52	39.00	N	172	42.00	W	
	52	39.00	N	173	24.00	W	
	52	36.00	N	173	30.00	W	
	52	36.00	N	173	36.00	W	
	52	30.00	N	173	36.00	W	
	52	30.00	N	174	0.00	W	
	52	27.00	N	174	0.00	W	
	52	27.00	N	174	6.00	W	
	52	23.93	N	174	6.00	W	1
	52	13.71	N	174	6.00	W	
	52	12.00	N	174	6.00	W	
	52	12.00	N	174	0.00	W	
	52	9.00	N	174	0.00	W	
	52	9.00	N	173	0.00	W	
	52	6.00	N	173	0.00	W	
	52	6.00	N	172	45.00	W	
	51	54.00	N	172	45.00	W	
	51	54.00	N	171	48.00	W	
	51	48.00	N	171	48.00	W	
	51	48.00	N	171	42.00	W	
	51	54.00	N	171	42.00	W	
	52	12.00	N	171	42.00	W	
	52	12.00	N	171	48.00	W	
	52	18.00	N	171	48.00	W	
	52	18.00	N	171	42.00	W	
	52	30.00	N	171	42.00	W	
	52	30.00	N	171	54.00	W	
	52	24.00	N	171	54.00	W	
	52	24.00	N	172	0.00	W	

Name	Latitude			Longitude			Footnote
	52	12.00	N	172	0.00	W	
	52	12.00	N	172	42.00	W	
	52	18.00	N	172	42.00	W	
	52	18.00	N	172	37.13	W	2
	52	18.64	N	172	36.00	W	
	52	24.00	N	172	36.00	W	
	52	24.00	N	172	12.00	W	6
Amlia North/Seguam donut	52	33.00	N	172	42.00	W	5
	52	33.00	N	173	6.00	W	5
	52	30.00	N	173	6.00	W	5
	52	30.00	N	173	18.00	W	5
	52	24.00	N	173	18.00	W	5
	52	24.00	N	172	48.00	W	5
	52	30.00	N	172	48.00	W	5
	52	30.00	N	172	42.00	W	5,7
Atka/Amlia South	52	0.00	N	173	18.00	W	
	52	0.00	N	173	54.00	W	
	52	3.08	N	173	54.00	W	2
	52	6.00	N	173	58.00	W	
	52	6.00	N	174	6.00	W	
	52	0.00	N	174	18.00	W	
	52	0.00	N	174	12.00	W	
	51	54.00	N	174	12.00	W	
	51	54.00	N	174	18.00	W	
	52	6.00	N	174	18.00	W	
	52	6.00	N	174	21.86	W	1
	52	4.39	N	174	30.00	W	
	52	3.09	N	174	30.00	W	1
	52	2.58	N	174	30.00	W	
	52	0.00	N	174	30.00	W	
	52	0.00	N	174	36.00	W	
	51	54.00	N	174	36.00	W	
	51	54.00	N	174	54.00	W	
	51	48.00	N	174	54.00	W	
	51	48.00	N	173	24.00	W	
	51	54.00	N	173	24.00	W	

Name	Latitude			Longitude			Footnote
Atka I. North	51	54.00	N	173	18.00	W	
	52	30.00	N	174	24.00	W	
	52	30.00	N	174	30.00	W	
	52	24.00	N	174	30.00	W	
	52	24.00	N	174	48.00	W	
	52	18.00	N	174	48.00	W	
	52	18.00	N	174	54.00	W	
	52	12.00	N	174	54.00	W	
	52	12.00	N	175	18.00	W	
	52	1.14	N	175	18.00	W	1
	52	2.19	N	175	12.00	W	
	52	6.00	N	175	12.00	W	
	52	6.00	N	174	55.51	W	1
	52	6.00	N	174	54.04	W	
	52	6.00	N	174	48.00	W	
	52	12.00	N	174	48.00	W	
	52	12.00	N	174	26.85	W	1
	52	12.94	N	174	18.00	W	
	52	16.80	N	174	18.00	W	1
	52	17.06	N	174	18.00	W	
	52	17.64	N	174	18.00	W	1
	52	18.00	N	174	19.12	W	
	52	18.00	N	174	20.04	W	1
	52	19.37	N	174	24.00	W	
Atka I. South	52	0.68	N	175	12.00	W	2
	52	0.76	N	175	18.00	W	
	52	0.00	N	175	18.00	W	
	52	0.00	N	175	12.00	W	
Adak I. East	52	12.00	N	176	36.00	W	
	52	12.00	N	176	0.00	W	
	52	2.59	N	176	0.00	W	1
	52	1.79	N	176	0.00	W	
	52	0.00	N	176	0.00	W	
	52	0.00	N	175	48.00	W	
	51	57.74	N	175	48.00	W	1
	51	55.48	N	175	48.00	W	
	51	54.00	N	175	48.00	W	

Name	Latitude			Longitude			Footnote
	51	54.00	N	176	0.00	W	1
	51	53.09	N	176	6.00	W	
	51	51.40	N	176	6.00	W	1
	51	49.67	N	176	6.00	W	
	51	48.73	N	176	6.00	W	1
	51	48.00	N	176	6.36	W	
	51	48.00	N	176	9.82	W	1
	51	48.00	N	176	9.99	W	
	51	48.00	N	176	16.19	W	1
	51	48.00	N	176	24.71	W	
	51	48.00	N	176	25.71	W	1
	51	45.58	N	176	30.00	W	
	51	42.00	N	176	30.00	W	
	51	42.00	N	176	33.92	W	1
	51	41.22	N	176	42.00	W	
	51	30.00	N	176	42.00	W	
	51	30.00	N	176	36.00	W	
	51	36.00	N	176	36.00	W	
	51	36.00	N	176	0.00	W	
	51	42.00	N	176	0.00	W	
	51	42.00	N	175	36.00	W	
	51	48.00	N	175	36.00	W	
	51	48.00	N	175	18.00	W	
	51	51.00	N	175	18.00	W	
	51	51.00	N	175	0.00	W	
	51	57.00	N	175	0.00	W	
	51	57.00	N	175	18.00	W	
	52	0.00	N	175	18.00	W	
	52	0.00	N	175	30.00	W	
	52	3.00	N	175	30.00	W	
	52	3.00	N	175	36.00	W	
Cape Adagdak	52	6.00	N	176	12.44	W	
	52	6.00	N	176	30.00	W	
	52	3.00	N	176	30.00	W	
	52	3.00	N	176	42.00	W	
	52	0.00	N	176	42.00	W	
	52	0.00	N	176	46.64	W	



Name	Latitude			Longitude			Footnote
	51	57.92	N	176	46.51	W	1
	51	54.00	N	176	37.07	W	
	51	54.00	N	176	18.00	W	
	52	0.00	N	176	18.00	W	
	52	0.00	N	176	12.00	W	
	52	2.85	N	176	12.00	W	1
	52	4.69	N	176	12.44	W	
Cape Kiguga/Round Head	52	0.00	N	176	53.00	W	
	52	0.00	N	177	6.00	W	
	51	56.06	N	177	6.00	W	1
	51	54.00	N	177	2.84	W	
	51	54.00	N	176	54.00	W	
	51	48.79	N	176	54.00	W	1
	51	48.00	N	176	50.35	W	
	51	48.00	N	176	43.14	W	1
	51	55.69	N	176	48.59	W	
	51	55.69	N	176	53.00	W	
Adak Strait South	51	42.00	N	176	55.77	W	
	51	42.00	N	177	12.00	W	
	51	30.00	N	177	12.00	W	
	51	36.00	N	177	6.00	W	
	51	36.00	N	177	3.00	W	
	51	39.00	N	177	3.00	W	
	51	39.00	N	177	0.00	W	
	51	36.00	N	177	0.00	W	
	51	36.00	N	176	57.72	W	3
Bay of Waterfalls	51	38.62	N	176	54.00	W	
	51	36.00	N	176	54.00	W	
	51	36.00	N	176	55.99	W	3
Tanaga/Kanaga North	51	54.00	N	177	12.00	W	
	51	54.00	N	177	19.93	W	
	51	51.71	N	177	19.93	W	
	51	51.65	N	177	29.11	W	
	51	54.00	N	177	29.11	W	
	51	54.00	N	177	30.00	W	
	51	57.00	N	177	30.00	W	

Name	Latitude			Longitude			Footnote
	51	57.00	N	177	42.00	W	
	51	54.00	N	177	42.00	W	
	51	54.00	N	177	54.00	W	
	51	50.92	N	177	54.00	W	1
	51	48.00	N	177	46.44	W	
	51	48.00	N	177	42.00	W	
	51	42.59	N	177	42.00	W	1
	51	45.57	N	177	24.01	W	
	51	48.00	N	177	24.00	W	
	51	48.00	N	177	14.08	W	4
Tanaga/Kanaga South	51	43.78	N	177	24.04	W	1
	51	42.37	N	177	42.00	W	
	51	42.00	N	177	42.00	W	
	51	42.00	N	177	50.04	W	1
	51	40.91	N	177	54.00	W	
	51	36.00	N	177	54.00	W	
	51	36.00	N	178	0.00	W	
	51	38.62	N	178	0.00	W	1
	51	42.52	N	178	6.00	W	
	51	49.34	N	178	6.00	W	1
	51	51.35	N	178	12.00	W	
	51	48.00	N	178	12.00	W	
	51	48.00	N	178	30.00	W	
	51	42.00	N	178	30.00	W	
	51	42.00	N	178	36.00	W	
	51	36.26	N	178	36.00	W	1
	51	35.75	N	178	36.00	W	
	51	27.00	N	178	36.00	W	
	51	27.00	N	178	42.00	W	
	51	21.00	N	178	42.00	W	
	51	21.00	N	178	24.00	W	
	51	24.00	N	178	24.00	W	
	51	24.00	N	178	12.00	W	
	51	30.00	N	178	12.00	W	
	51	30.00	N	177	24.00	W	
Amchitka Pass East	51	42.00	N	178	48.00	W	
	51	42.00	N	179	18.00	W	

Name	Latitude			Longitude			Footnote
	51	45.00	N	179	18.00	W	
	51	45.00	N	179	36.00	W	
	51	42.00	N	179	36.00	W	
	51	42.00	N	179	39.00	W	
	51	30.00	N	179	39.00	W	
	51	30.00	N	179	36.00	W	
	51	18.00	N	179	36.00	W	
	51	18.00	N	179	24.00	W	
	51	30.00	N	179	24.00	W	
	51	30.00	N	179	0.00	W	
	51	25.82	N	179	0.00	W	
	51	25.85	N	178	59.00	W	
	51	24.00	N	178	58.97	W	
	51	24.00	N	178	54.00	W	
	51	30.00	N	178	54.00	W	
	51	30.00	N	178	48.00	W	
	51	32.69	N	178	48.00	W	1
	51	33.95	N	178	48.00	W	
Amatignak I.	51	18.00	N	178	54.00	W	
	51	18.00	N	179	5.30	W	1
	51	18.00	N	179	6.75	W	
	51	18.00	N	179	12.00	W	
	51	6.00	N	179	12.00	W	
	51	6.00	N	179	0.00	W	
	51	12.00	N	179	0.00	W	
	51	12.00	N	178	54.00	W	
Amchitka Pass Center	51	30.00	N	179	48.00	W	
	51	30.00	N	180	0.00	W	
	51	24.00	N	180	0.00	W	
	51	24.00	N	179	48.00	W	
Amchitka Pass West	51	36.00	N	179	54.00	E	
	51	36.00	N	179	36.00	E	
	51	30.00	N	179	36.00	E	
	51	30.00	N	179	45.00	E	
	51	27.00	N	179	48.00	E	
	51	24.00	N	179	48.00	E	

Name	Latitude			Longitude			Footnote
	51	24.00	N	179	54.00	E	
Petrel Bank	52	51.00	N	179	12.00	W	
	52	51.00	N	179	24.00	W	
	52	48.00	N	179	24.00	W	
	52	48.00	N	179	30.00	W	
	52	42.00	N	179	30.00	W	
	52	42.00	N	179	36.00	W	
	52	36.00	N	179	36.00	W	
	52	36.00	N	179	48.00	W	
	52	30.00	N	179	48.00	W	
	52	30.00	N	179	42.00	E	
	52	24.00	N	179	42.00	E	
	52	24.00	N	179	36.00	E	
	52	12.00	N	179	36.00	E	
	52	12.00	N	179	36.00	W	
	52	24.00	N	179	36.00	W	
	52	24.00	N	179	30.00	W	
	52	30.00	N	179	30.00	W	
	52	30.00	N	179	24.00	W	
	52	36.00	N	179	24.00	W	
	52	36.00	N	179	18.00	W	
	52	42.00	N	179	18.00	W	
	52	42.00	N	179	12.00	W	
Rat I./Amchitka I. South	51	21.00	N	179	36.00	E	
	51	21.00	N	179	18.00	E	
	51	18.00	N	179	18.00	E	
	51	18.00	N	179	12.00	E	
	51	23.77	N	179	12.00	E	1
	51	24.00	N	179	10.20	E	
	51	24.00	N	179	0.00	E	
	51	36.00	N	178	36.00	E	
	51	36.00	N	178	24.00	E	
	51	42.00	N	178	24.00	E	
	51	42.00	N	178	6.00	E	
	51	48.00	N	178	6.00	E	
	51	48.00	N	177	54.00	E	

Name	Latitude			Longitude			Footnote
	51	54.00	N	177	54.00	E	
	51	54.00	N	178	12.00	E	
	51	48.00	N	178	12.00	E	
	51	48.00	N	178	17.09	E	1
	51	48.00	N	178	20.60	E	
	51	48.00	N	178	24.00	E	
	52	6.00	N	178	24.00	E	
	52	6.00	N	178	12.00	E	
	52	0.00	N	178	12.00	E	
	52	0.00	N	178	11.01	E	1
	52	0.00	N	178	5.99	E	
	52	0.00	N	177	54.00	E	
	52	9.00	N	177	54.00	E	
	52	9.00	N	177	42.00	E	
	52	0.00	N	177	42.00	E	
	52	0.00	N	177	48.00	E	
	51	54.00	N	177	48.00	E	
	51	54.00	N	177	30.00	E	
	51	51.00	N	177	30.00	E	
	51	51.00	N	177	24.00	E	
	51	45.00	N	177	24.00	E	
	51	45.00	N	177	30.00	E	
	51	48.00	N	177	30.00	E	
	51	48.00	N	177	42.00	E	
	51	42.00	N	177	42.00	E	
	51	42.00	N	178	0.00	E	
	51	39.00	N	178	0.00	E	
	51	39.00	N	178	12.00	E	
	51	36.00	N	178	12.00	E	
	51	36.00	N	178	18.00	E	
	51	30.00	N	178	18.00	E	
	51	30.00	N	178	24.00	E	
	51	24.00	N	178	24.00	E	
	51	24.00	N	178	36.00	E	
	51	30.00	N	178	36.00	E	
	51	24.00	N	178	48.00	E	

Name	Latitude			Longitude			Footnote
	51	18.00	N	178	48.00	E	
	51	18.00	N	178	54.00	E	
	51	12.00	N	178	54.00	E	
	51	12.00	N	179	30.00	E	
	51	18.00	N	179	30.00	E	
	51	18.00	N	179	36.00	E	
Amchitka I. North	51	42.00	N	179	12.00	E	
	51	42.00	N	178	57.00	E	
	51	36.00	N	178	56.99	E	
	51	36.00	N	179	0.00	E	
	51	33.62	N	179	0.00	E	2
	51	30.00	N	179	5.00	E	
	51	30.00	N	179	18.00	E	
	51	36.00	N	179	18.00	E	
	51	36.00	N	179	12.00	E	
Pillar Rock	52	9.00	N	177	30.00	E	
	52	9.00	N	177	18.00	E	
	52	6.00	N	177	18.00	E	
	52	6.00	N	177	30.00	E	
Murray Canyon	51	48.00	N	177	12.00	E	
	51	48.00	N	176	48.00	E	
	51	36.00	N	176	48.00	E	
	51	36.00	N	177	0.00	E	
	51	39.00	N	177	0.00	E	
	51	39.00	N	177	6.00	E	
	51	42.00	N	177	6.00	E	
	51	42.00	N	177	12.00	E	
Buldir	52	6.00	N	177	12.00	E	
	52	6.00	N	177	0.00	E	
	52	12.00	N	177	0.00	E	
	52	12.00	N	176	54.00	E	
	52	9.00	N	176	54.00	E	
	52	9.00	N	176	48.00	E	
	52	0.00	N	176	48.00	E	
	52	0.00	N	176	36.00	E	
	52	6.00	N	176	36.00	E	
	52	6.00	N	176	24.00	E	

Name	Latitude			Longitude			Footnote
	52	12.00	N	176	24.00	E	
	52	12.00	N	176	12.00	E	
	52	18.00	N	176	12.00	E	
	52	18.00	N	176	30.00	E	
	52	24.00	N	176	30.00	E	
	52	24.00	N	176	0.00	E	
	52	18.00	N	176	0.00	E	
	52	18.00	N	175	54.00	E	
	52	6.00	N	175	54.00	E	
	52	6.00	N	175	48.00	E	
	52	0.00	N	175	48.00	E	
	52	0.00	N	175	54.00	E	
	51	54.00	N	175	54.00	E	
	51	54.00	N	175	36.00	E	
	51	42.00	N	175	36.00	E	
	51	42.00	N	175	30.00	E	
	51	36.00	N	175	30.00	E	
	51	36.00	N	175	36.00	E	
	51	30.00	N	175	36.00	E	
	51	30.00	N	175	42.00	E	
	51	36.00	N	175	42.00	E	
	51	36.00	N	176	0.00	E	
	52	0.00	N	176	0.00	E	
	52	0.00	N	176	6.00	E	
	52	6.00	N	176	6.00	E	
	52	6.00	N	176	12.00	E	
	52	0.00	N	176	12.00	E	
	52	0.00	N	176	30.00	E	
	51	54.00	N	176	30.00	E	
	51	54.00	N	177	0.00	E	
	52	0.00	N	177	0.00	E	
	52	0.00	N	177	12.00	E	
Buldir donut	51	48.00	N	175	48.00	E	5
	51	48.00	N	175	42.00	E	5
	51	45.00	N	175	42.00	E	5
	51	45.00	N	175	48.00	E	5,7

Name	Latitude			Longitude			Footnote
Buldir Mound	51	54.00	N	176	24.00	E	
	51	54.00	N	176	18.00	E	
	51	48.00	N	176	18.00	E	
	51	48.00	N	176	24.00	E	
Buldir West	52	30.00	N	175	48.00	E	
	52	30.00	N	175	36.00	E	
	52	36.00	N	175	36.00	E	
	52	36.00	N	175	24.00	E	
	52	24.00	N	175	24.00	E	
	52	24.00	N	175	30.00	E	
	52	18.00	N	175	30.00	E	
	52	18.00	N	175	36.00	E	
	52	24.00	N	175	36.00	E	
	52	24.00	N	175	48.00	E	
Tahoma Canyon	52	0.00	N	175	18.00	E	
	52	0.00	N	175	12.00	E	
	51	42.00	N	175	12.00	E	
	51	42.00	N	175	24.00	E	
	51	54.00	N	175	24.00	E	
	51	54.00	N	175	18.00	E	
Walls Plateau	52	24.00	N	175	24.00	E	
	52	24.00	N	175	12.00	E	
	52	18.00	N	175	12.00	E	
	52	18.00	N	175	0.00	E	
	52	12.00	N	175	0.00	E	
	52	12.00	N	174	42.00	E	
	52	6.00	N	174	42.00	E	
	52	6.00	N	174	36.00	E	
	52	0.00	N	174	36.00	E	
	52	0.00	N	174	42.00	E	
	51	54.00	N	174	42.00	E	
	51	54.00	N	174	48.00	E	
	52	0.00	N	174	48.00	E	
	52	0.00	N	174	54.00	E	
	52	6.00	N	174	54.00	E	
	52	6.00	N	175	18.00	E	
	52	12.00	N	175	24.00	E	



Name	Latitude			Longitude			Footnote
Semichi I.	52	30.00	N	175	6.00	E	
	52	30.00	N	175	0.00	E	
	52	36.00	N	175	0.00	E	
	52	36.00	N	174	48.00	E	
	52	42.00	N	174	48.00	E	
	52	42.00	N	174	33.00	E	
	52	36.00	N	174	33.00	E	
	52	36.00	N	174	24.00	E	
	52	39.00	N	174	24.00	E	
	52	39.00	N	174	0.00	E	
	52	42.00	N	173	54.00	E	
	52	45.16	N	173	54.00	E	1
	52	46.35	N	173	54.00	E	
	52	54.00	N	173	54.00	E	
	52	54.00	N	173	30.00	E	
	52	48.00	N	173	30.00	E	
	52	48.00	N	173	36.00	E	
	52	40.00	N	173	36.00	E	
	52	40.00	N	173	25.00	E	
	52	30.00	N	173	25.00	E	
	52	33.00	N	173	40.00	E	
	52	33.00	N	173	54.00	E	
	52	18.00	N	173	54.00	E	
	52	18.00	N	174	30.00	E	
	52	30.00	N	174	30.00	E	
	52	30.00	N	174	48.00	E	
	52	24.00	N	174	48.00	E	
	52	24.00	N	175	6.00	E	
Agattu South	52	18.00	N	173	54.00	E	
	52	18.00	N	173	24.00	E	
	52	9.00	N	173	24.00	E	
	52	9.00	N	173	36.00	E	
	52	6.00	N	173	36.00	E	
	52	6.00	N	173	54.00	E	
Attu I. North	53	3.00	N	173	24.00	E	
	53	3.00	N	173	6.00	E	
	53	0.00	N	173	6.00	E	

Name	Latitude			Longitude			Footnote
	53	0.00	N	173	24.00	E	
Attu I. West	52	54.00	N	172	12.00	E	
	52	54.00	N	172	0.00	E	
	52	48.00	N	172	0.00	E	
	52	48.00	N	172	12.00	E	
Stalemate Bank	53	0.00	N	171	6.00	E	
	53	0.00	N	170	42.00	E	
	52	54.00	N	170	42.00	E	
	52	54.00	N	171	6.00	E	

**Note:** Unless otherwise footnoted, each area is delineated by connecting in order the coordinates listed by straight lines. Except for the Amlia North/Seguam donut and the Buldir donut, each area delineated in the table is open to nonpelagic trawl gear fishing. The remainder of the entire Aleutian Islands subarea and the areas delineated by the coordinates for the Amlia North/Seguam and Buldir donuts are closed to nonpelagic trawl gear fishing, as specified at § 679.22. Unless otherwise noted, the last set of coordinates for each area is connected to the first set of coordinates for the area by a straight line. The projected coordinate system is North American Datum 1983, Albers.

<sup>1</sup>The connection of these coordinates to the next set of coordinates is by a line extending in a clockwise direction from these coordinates along the shoreline at mean lower-low water to the next set of coordinates.

<sup>2</sup>The connection of these coordinates to the next set of coordinates is by a line extending in a counter clockwise direction from these coordinates along the shoreline at mean lower-low water to the next set of coordinates.

<sup>3</sup>The connection of these coordinates to the first set of coordinates for this area is by a line extending in a clockwise direction from these coordinates along the shoreline at mean lower-low water to the first set of coordinates.

<sup>4</sup>The connection of these coordinates to the first set of coordinates for this area is by a line extending in a counter clockwise direction from these coordinates along the shoreline at mean lower-low water to the first set of coordinates.

<sup>5</sup> The area specified by this set of coordinates is closed to fishing with non-pelagic trawl gear.

<sup>6</sup> This set of coordinates is connected to the first set of coordinates listed for the area by a straight line.

<sup>7</sup>The last coordinate for the donut is connected to the first set of coordinates for the donut by a straight line.